

ISLAMIC
ARCHITECTURE

2020



WIKALA / OF ISLAMIC ARCHITECTURE

KAMAL_ELGABALAWY@YAHOO.COM

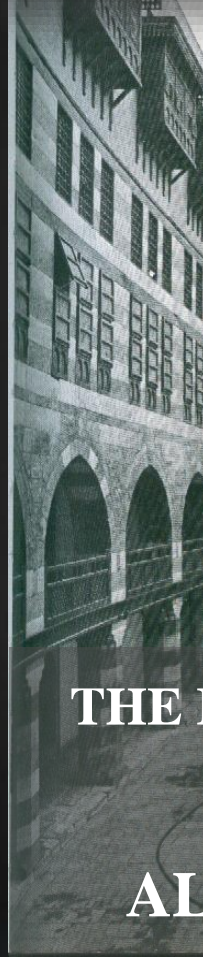
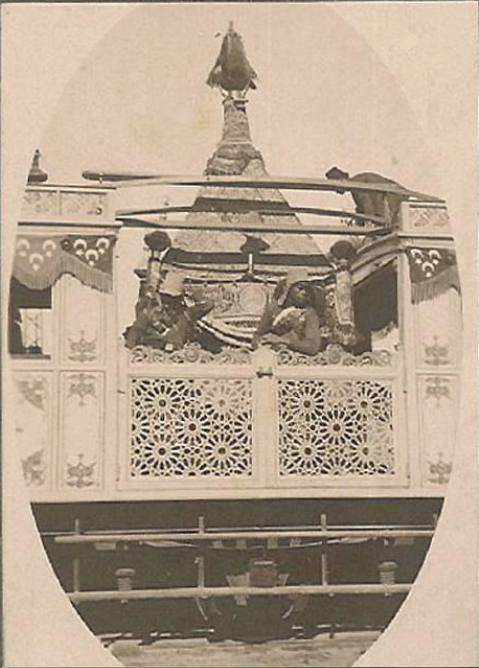

HISTORY OF ISLAMIC
ARCHITECTURE

DR/ KAMAL MAHMOUD
ELGABALAWY

THE REFERENCES TO MULTIPLE SOURCES ARE TEXT & FIGURES
(SKETCHES, DRAWINGS, PICTURES, PHOTOS,...ETC.)

ALL THE RIGHTS BELONG TO ORIGINAL AUTHORS

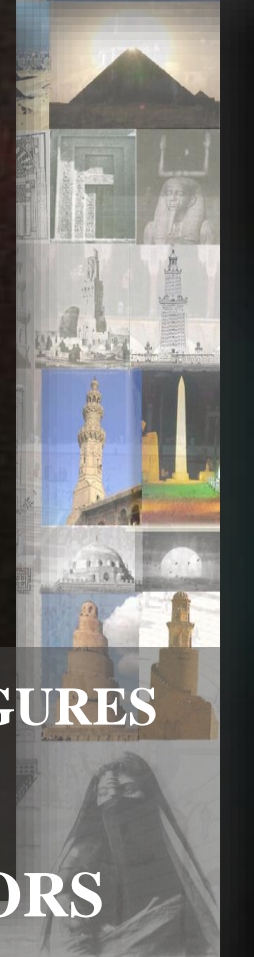

REFERENCE:

ELGABALAWY, 2009, THE SYMBOLIC THOUGHT BEHIND THE ELEMENTS OF ARCHITECTURAL FORM

ISLAMIC ARCHITECTURE

2020

WIKALA / OF ISLAMIC ARCHITECTURE

KAMAL_ELGHABALAWY@YAHOO.COM

WIKALA
AL-GHOURI

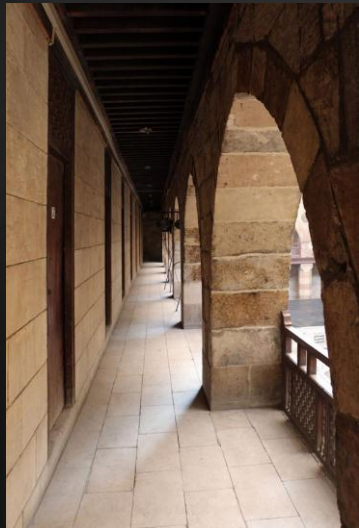
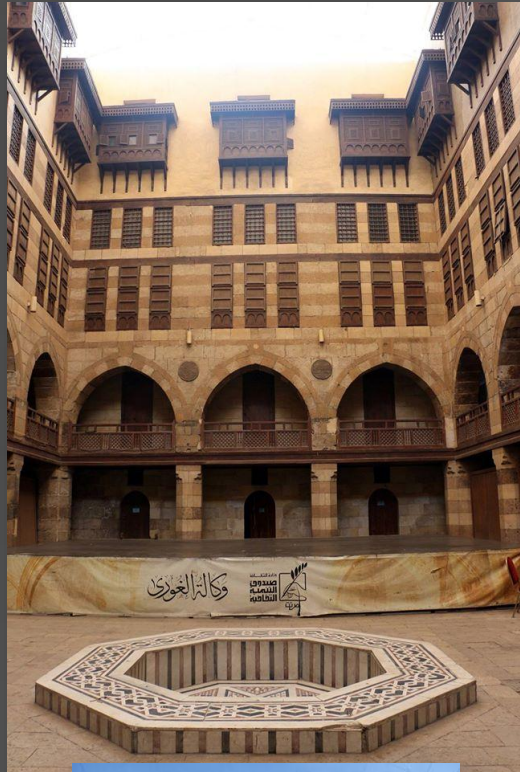

REFERENCE:

DR.KAMAL ELGHABALAWY

ISLAMIC ARCHITECTURE

2020

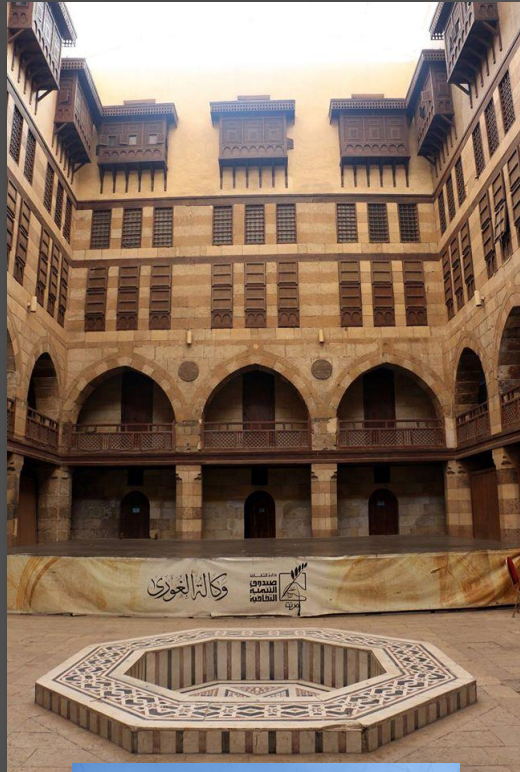

REFERENCE:



WIKALA / OF ISLAMIC ARCHITECTURE

KAMAL_ELGHABALAWY@YAHOO.COM

WIKALA
AL-GHOURI

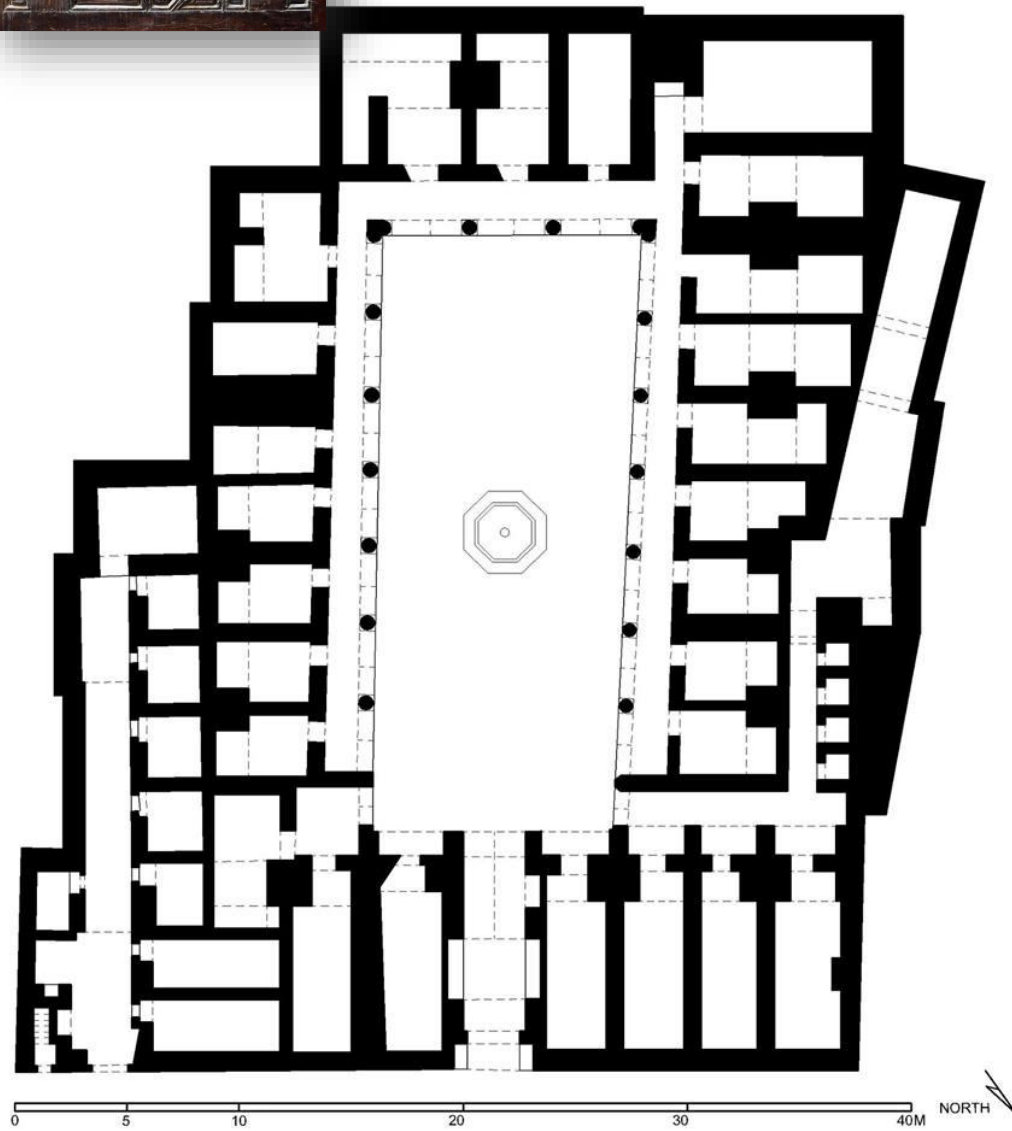

THE GROUND

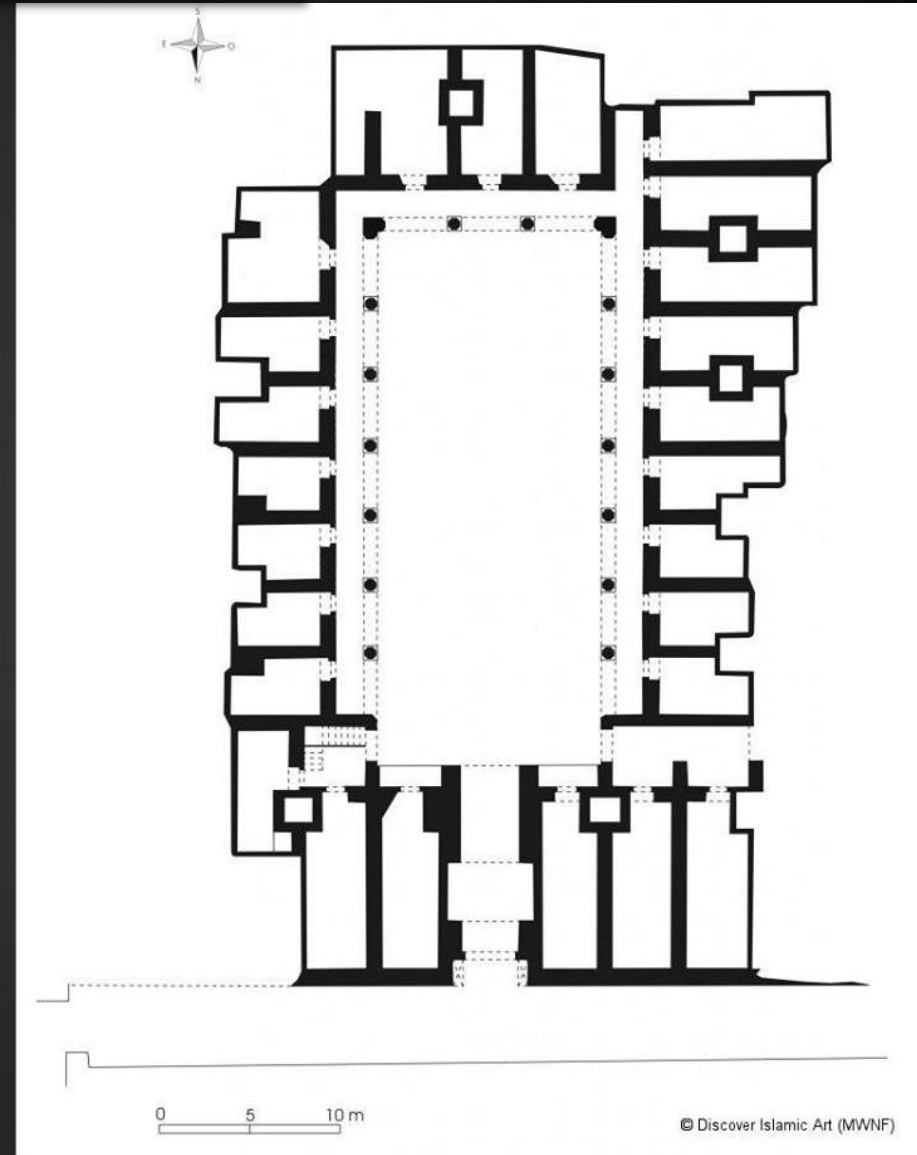

© Discover Islamic Art (MWNF)

THE FIRST

DR.KAMAL ELGHABALAWY

ISLAMIC ARCHITECTURE

2020

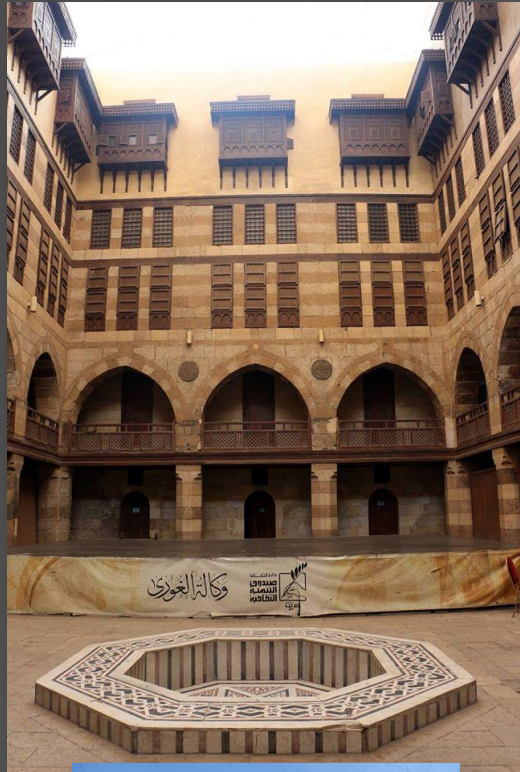

REFERENCE:



WIKALA / OF ISLAMIC ARCHITECTURE

KAMAL_ELGABALAWY@YAHOO.COM

WIKALA
AL-GHOURI

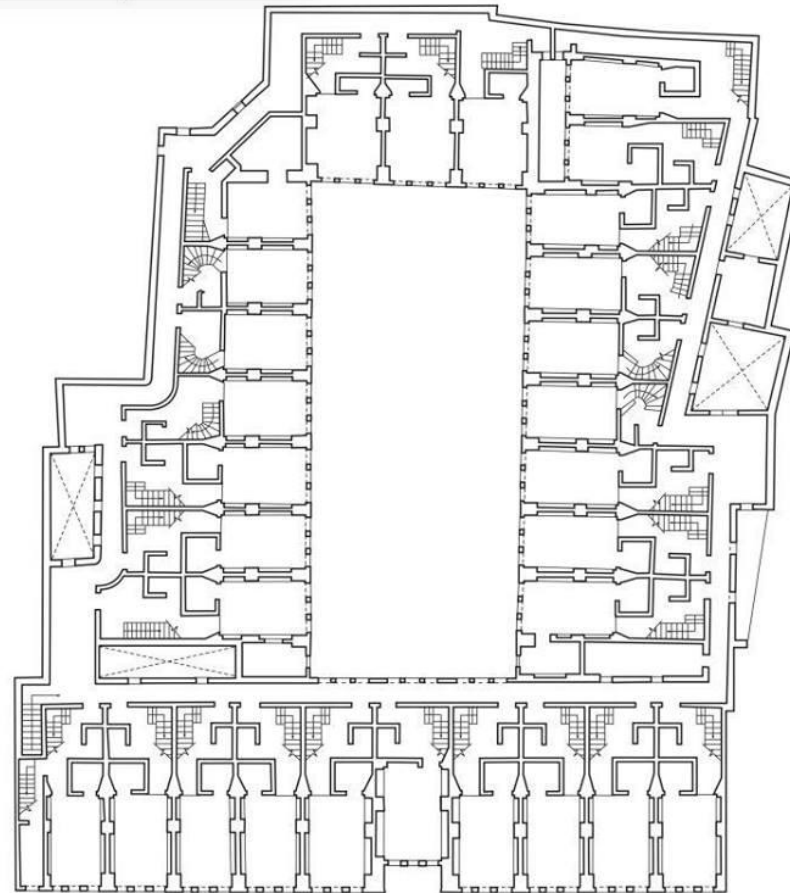

© Discover Islamic Art (MWNF)

THE SECOND

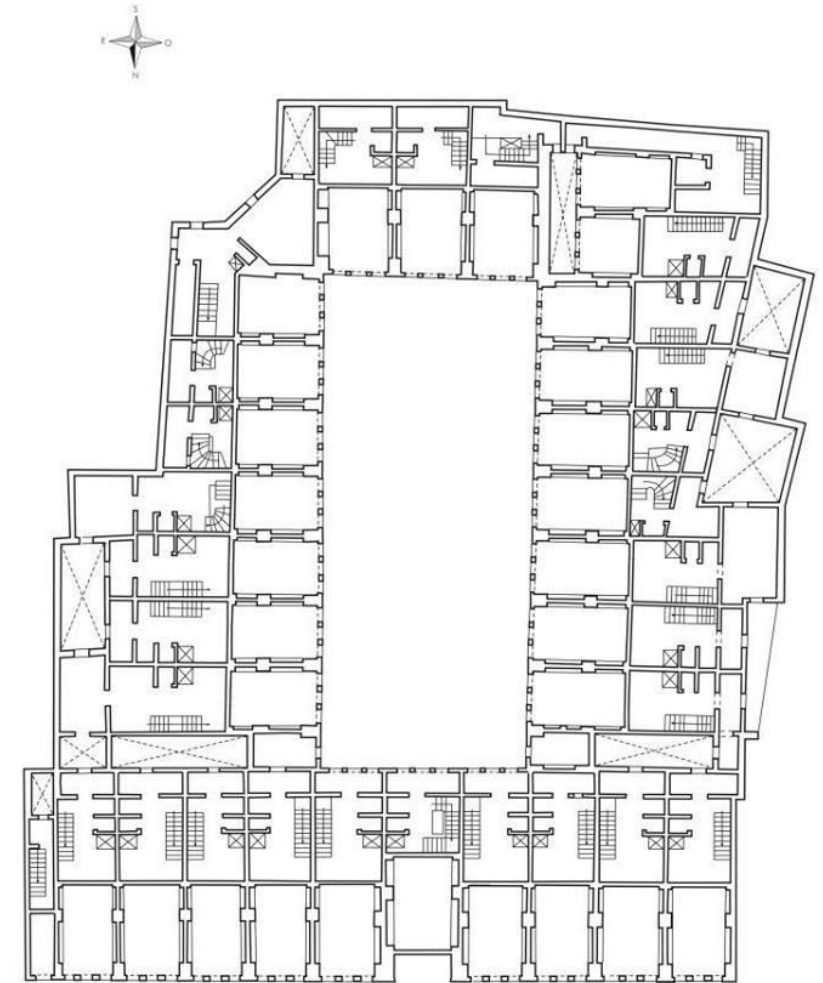

© Discover Islamic Art (MWNF)

THE THIRD

DR.KAMAL ELGABALAWY

ISLAMIC ARCHITECTURE

2020

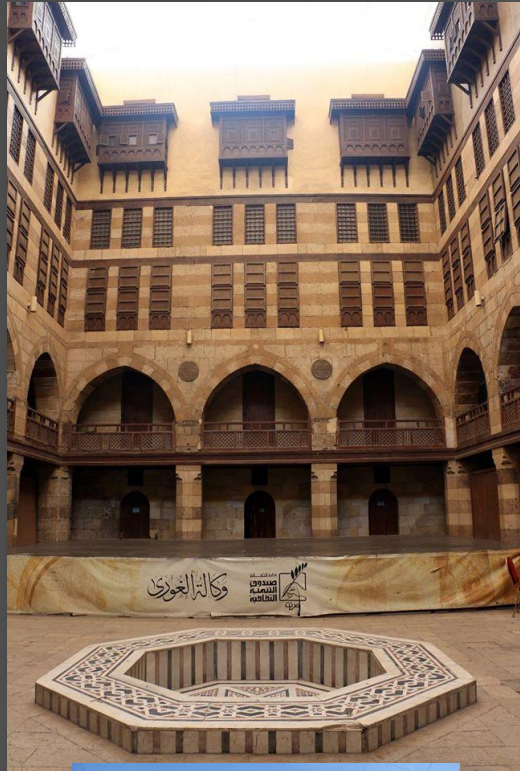

REFERENCE:



WIKALA / OF ISLAMIC ARCHITECTURE

KAMAL_ELGHABALAWY@YAHOO.COM

WIKALA
AL-GHOURI

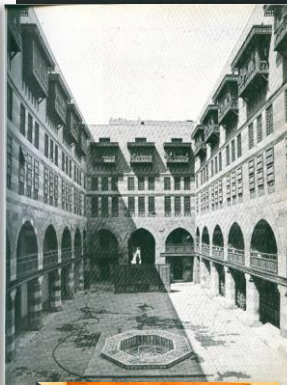
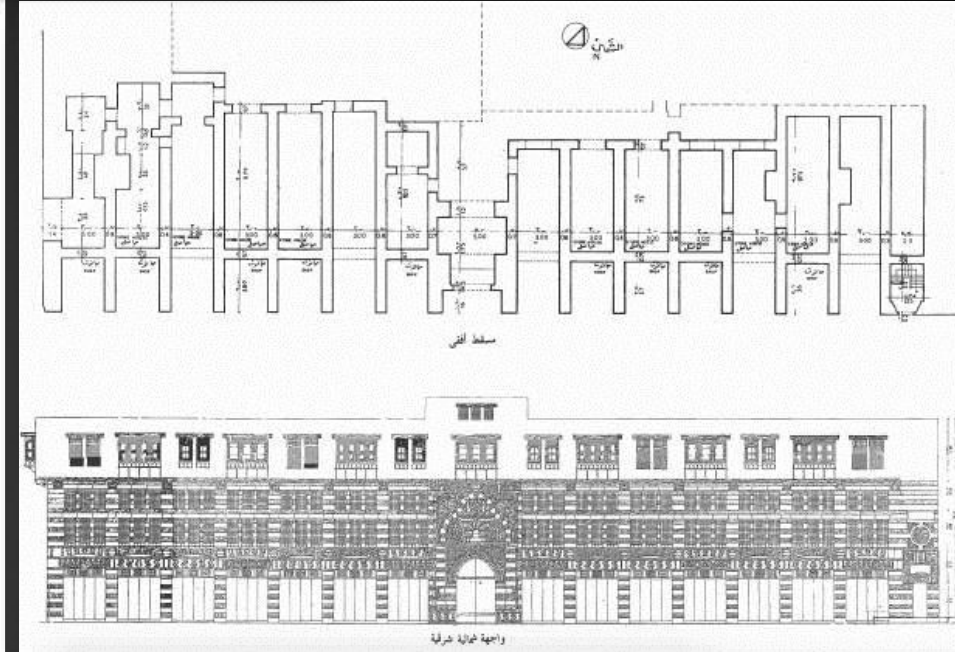
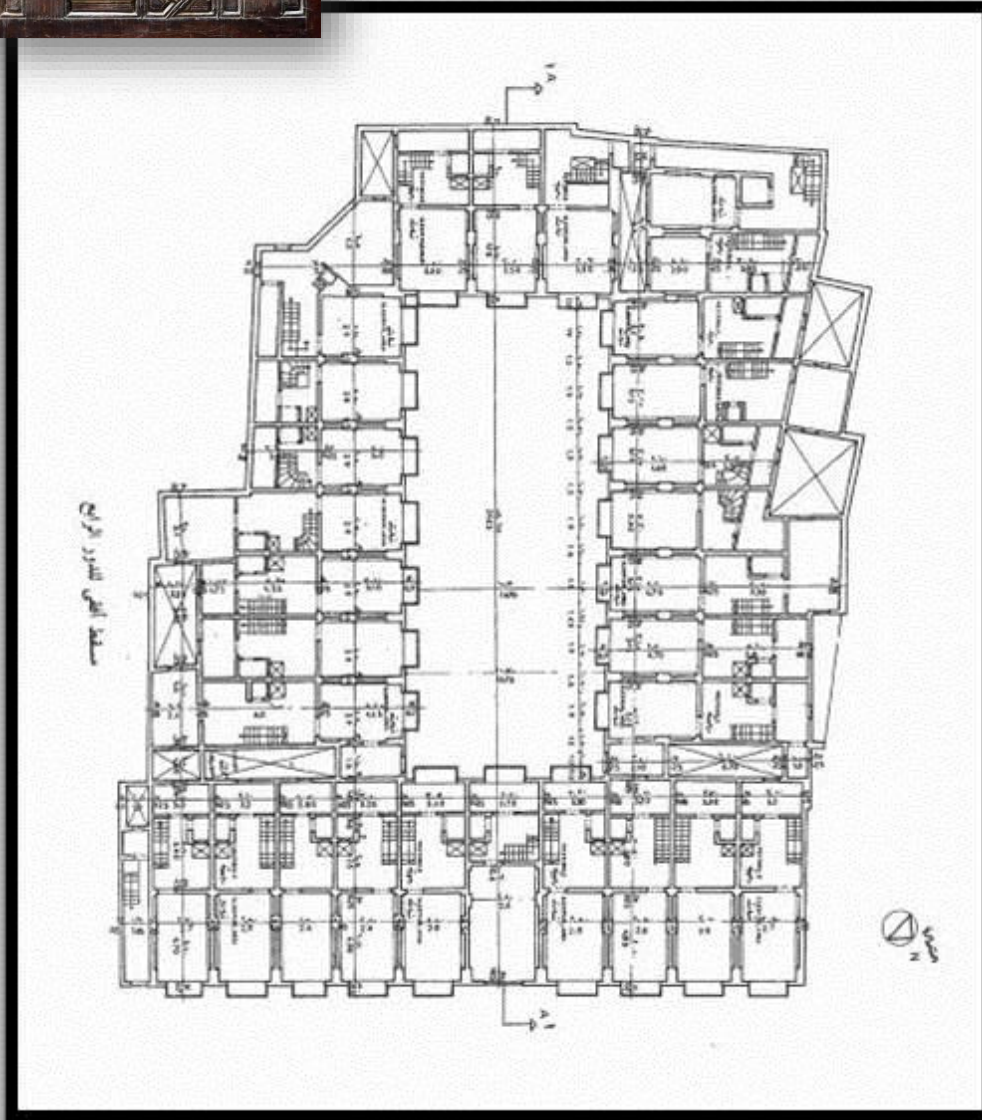

THE FOURTH

DR.KAMAL ELGHABALAWY

ISLAMIC ARCHITECTURE

2020

WIKALA / OF ISLAMIC ARCHITECTURE

KAMAL_ELGABALAWY@YAHOO.COM

WIKALA AL-GHOURI

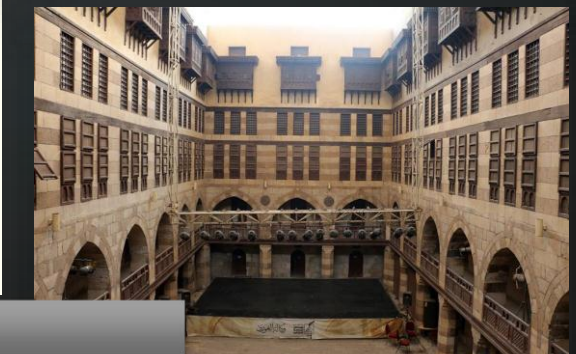
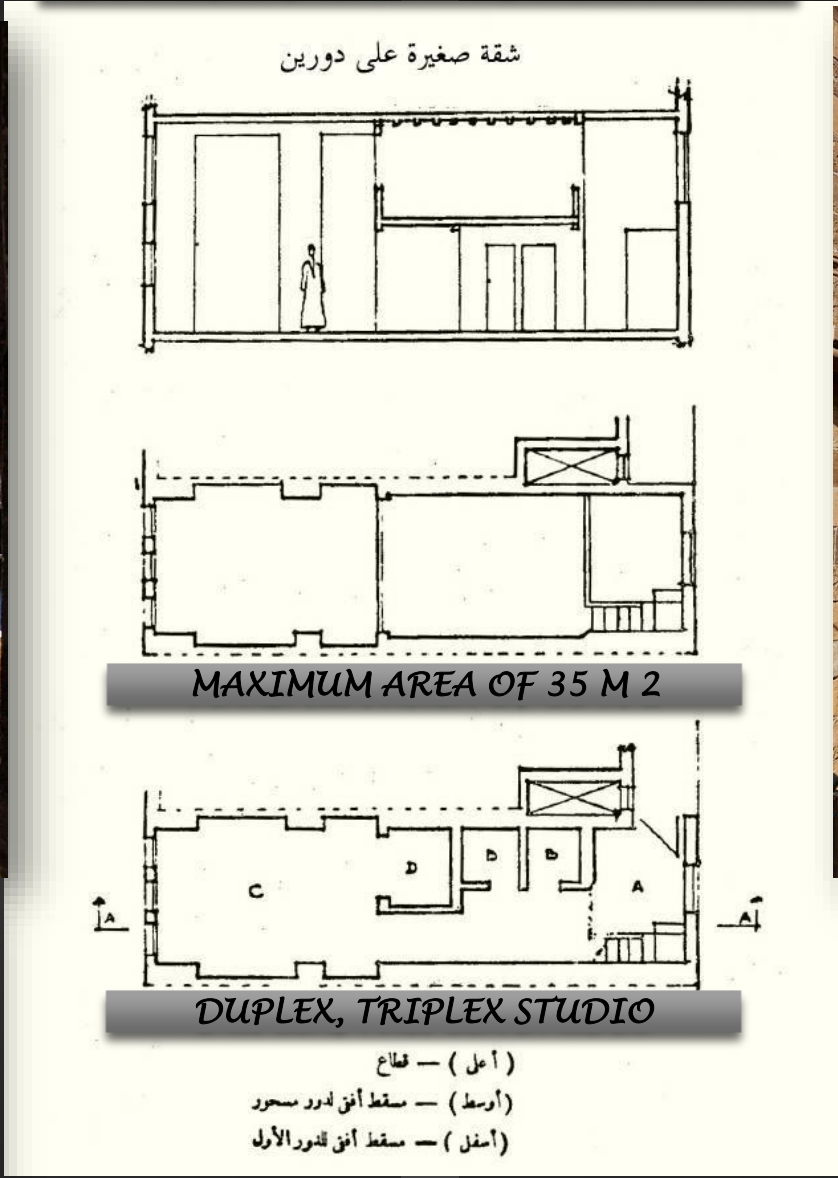
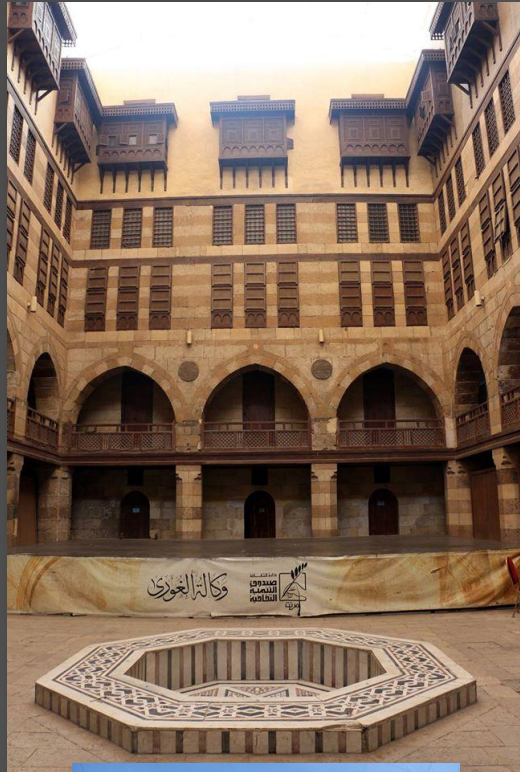

REFERENCE:

DR.KAMAL ELGABALAWY

ISLAMIC ARCHITECTURE

2020

WIKALA / OF ISLAMIC ARCHITECTURE

KAMAL_ELGABALAWY@YAHOO.COM

WIKALA
AL-BAZAR'A

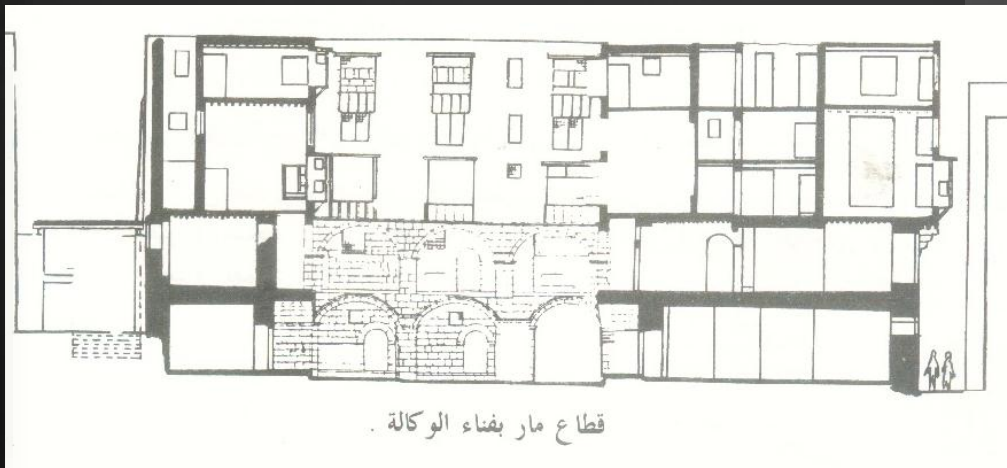
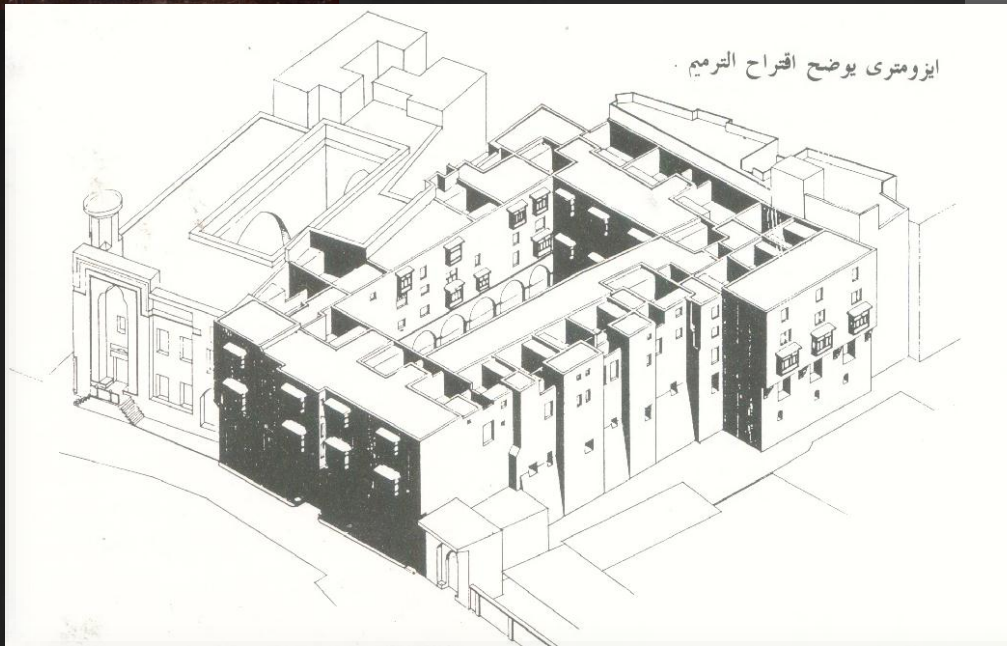

REFERENCE:

DR.KAMAL ELGABALAWY

ISLAMIC
ARCHITECTURE

2020



WIKALA / OF ISLAMIC ARCHITECTURE

KAMAL_ELGABALAWY@YAHOO.COM

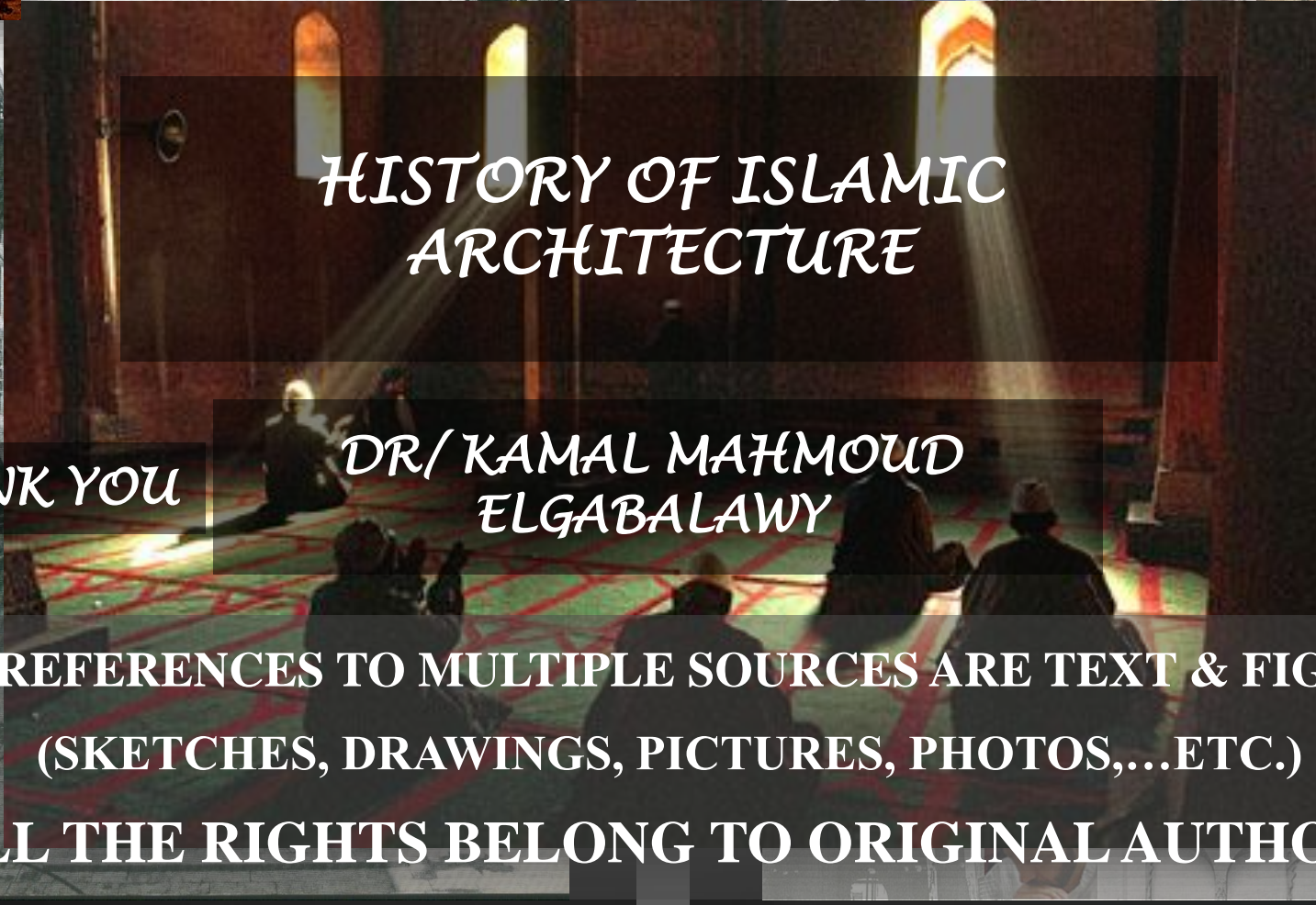

HISTORY OF ISLAMIC ARCHITECTURE

THANK YOU

DR/ KAMAL MAHMOUD
ELGABALAWY

THE REFERENCES TO MULTIPLE SOURCES ARE TEXT & FIGURES
(SKETCHES, DRAWINGS, PICTURES, PHOTOS,...ETC.)

ALL THE RIGHTS BELONG TO ORIGINAL AUTHORS

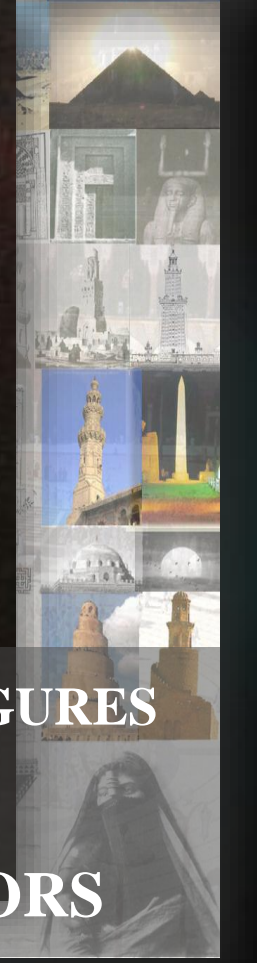

REFERENCE:

ELGABALAWY, 2009, THE SYMBOLIC THOUGHT BEHIND THE ELEMENTS OF ARCHITECTURAL FORM